GOOD NEWS FOR HOMEMAKERS

By Shirley W. Walton
Extension Agent

Serve Turkey This Summer

Some people think turkeys are only for Thanksgiving. Those are the folks missing out on a tasty summertime food. In additon to taste, today's turkey offers economy, ease of preparation, tenderness and versatility.

Turkey's mild taste lends itself to being served plain or in combination with sliced ham or beef. Turkey flavors also combine well with tart sauces and jellies, gravies, or creamed dishes.

Strained food budgets emphasize the importance of serving economical turkey. Whole turkeys are selling for about 30c per serving (59c per pound). Cost per serving is slightly greater than for ground beef but is considerably less than for roasts of beef or pork. In the midst of high food prices, it's refreshing to note that turkey sells for a lower price per pound than it did 15 years ago.

Ease of preparation should tempt many cooks to put turkey on the menu. Today's turkeys are cleaned, inspected, and ready to cook when purchased. Careful breeding has developed turkeys with broad breasts and thick drumsticks and thighs. This assures more servings of turkey from each bird.

Consumers continue to learn about the versatility of turkey. It is available in all sizes and weights, from small 4 pound fryer-roasters to large toms, 20 pounds and over. Turkey breasts, halves, and quarters cater to people prefering all light or all dark meat. Surprisingly enough, one-third of today's turkeys are sold in these convenience forms or are further processed into a variety of new products.

Leading the parade of new turkey products are boneless turkey rolls. They can be purchased raw, pre-cooked, or smoked, either all-white or a combination of white and dark meat. These fresh - frozen rolls range in weight from 2-5 pounds and can be oven-roasted or barbecued on the rotisserie.

Turkey steaks, either plain or breaded are available in some stores Boil - in - a - bag turkey and turkey slices in gravy are also on the market.

Turkey offers mealtime variety and good taste at moderate cost. Try cooking modern turkey this summer. Don't wait until Thanksgiving for this treat!

RECIPE OF THE WEEK
ONION BREAD

- ¾ cup milk
- 1 envelope (1 3/8 oz.) onion soup mix
- ½ cup sugar
- ½ cup soft butter
- 2 pkgs. active dry yeast
- ½ cup warm water (108-115°)
- 1 egg beaten
- 4 cups unsifted all-purpose flour

Scald milk, add onion soup mix, blend well. Add sugar, and butter. Stir. Cool to lukewarm. Sprinkle yeast over water, stir to dissolve. Add lukewarm milk mixture, egg and half of the flour. Beat until smooth. Add rest of flour, cover tightly and chill at least 2 hours.

Cut dough in half. Flatten and press each half evenly into well-greased 1½ qt. casserole or baking pan. Brush with melted butter and cover with towel. Let rise until double in size. Bake at 350° for 35 minutes or until done, remove to rack and brush again with melted butter.

COSWELL DRIVE-IN Theatre APPOMATTOX

Program Subject to Change Without Notice

$2.00 Carload

Show starts at dark, Last Complete Show - 1 Hour Later

Fri. - Sat. - Sun.

August 16 - 17 - 18

Butch Cassidy and the Sundance Kid

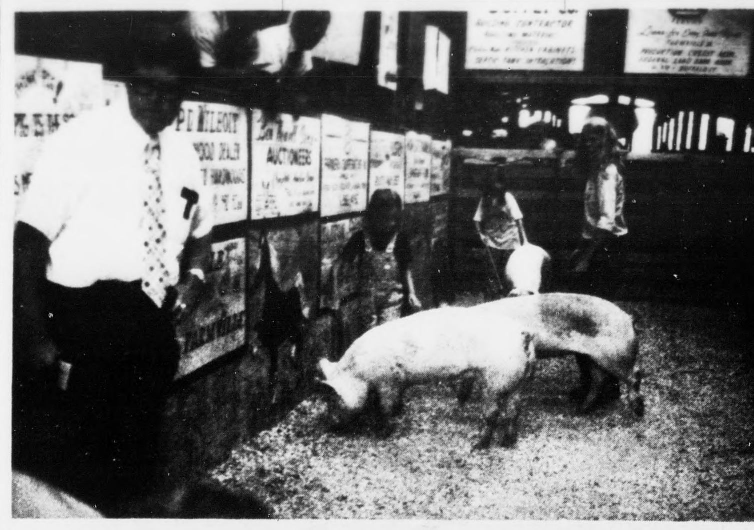

Competing for the Grand Champion

Elaine Wilson (center left) is shown exhibiting her Grand Champion Single at the Piedmont Junior Market Hog Show in Farmville.

Also from Appomattox in picture is Pam Shrock (background). Patty Harris (not pictured) was also in the Grand Champion Drive.

Judge is Dr. John Gerben.

4-Hers' Leave For Maryland

A group of ten 4-H members, two adult leaders and one Extension Agent left this past Sunday for a week's stay with 4-Hers in Frederick County, Maryland. The trip is the first

A group of ten 4-H members, two adult leaders and one Extension Agent left this past Sunday for a week's stay with 4-Hers in Frederick County, Maryland. The trip is the first half of an Interstate Exchange Program that will be completed next summer when Maryland 4-Hers will visit Appomattox.

Taking part in the trip are (left to right): Becky DAvidson, Vicki Glover, Karen Lively, Cynthia Hix, Marci Lively, Lisa Mitchell, Pam Moore Mrs. Margaret Glover, Baxter Parris, Mrs. Sadie Brightwell, and Nathan Smith. Another member of the exchange group, Joe Ford, will join the group in Fredrick.

During this week, 4-Hers will be staying with a 4-H family in Frederick County and will be participating in a variety of activities. Several group events will take place including selected tours of special interest points in Maryland and a trip to Baltimore to see the Baltimore Orioles and Chicago White Sox baseball game. The group will arrive back in Appomattox late Saturday afternoon.

Pamplin

Rev. and Mrs. Carl Manear of Sterling, Va. were visiting with Rev. and Mrs. Derwood Fox in Pamplin.

Tina Carpenter has returned to her home in Front Royal after spending the summer with her grandparents, Rev. and Mrs. Derwood Fox.

Mr. and Mrs. Johnny Underwood of Front Royal, Va., spent the week end with Rev. and Mrs. Derwood Fox.

The families of the late Allen B. Williams, Emmette f. Williams and Elijah H. Williams will have their annual reunion at Holiday Lake Sunday August 18th.

Mr. Bill Dudley of Blacksburg has returned home after undergoing surgery last Monday at the Montgomery County Hospital.

Mrs. Ren Speer of Lake Alfred, Fla. arrived last Saturday for a visit with relatives and friends.

Mr. and Mrs. W. C. Dudley have returned home after spending a week attending the FFA State Officers Leadership Conference at the FFA Camp at Smithfield.

The Pamplin Homemakers Club will have a picnic for all members, their families and friends at the Pamplin Fire Station at 6:30 p.m. Saturday, August 17.

Visitors in the home of Mr. and Mrs. Harry St. John are their son and daughter in law, Mr. and Mrs Wilbur St. John of Trenton, Fla. and Mrs. C. J. Morris of St. Bernadine, Calif.

Mr. Marcus Baldwin is a patient at McGuire Veterans Hospital, Richmond.

Evergreen

Mrs. Thelma Craddock, Mrs. John Craddock and children of Burkeville spent Sunday afternoon with Mr. and Mrs. J. K. Hamilton.

Mrs. Jessie Beard was luncheon guest of Mrs. Mott Harvey last Tuesday.

Mr. Charlie and Bill Gibson of Washington, D. C. are spending the week with his grandmother, Mrs. Annie Warriner.

Rev. and Mrs. R. T. Smith and Mr. and Mrs. Robert Lee Smith visited friends on Virginia Eastern Shore last week.

Sympathy is extended to the family of L. E. Carrico, who passed away last week.

Mr. and Mrs. Wylie Richardson of Lynchburg and Mrs. Jessie Carwile were luncheon guest of Mrs. Mott Harvey Sunday.

Rev. and Mrs. R. T. Smith were luncheon guest on Sunday in the home of Miss Hazel Moon and her mother, Mrs. Mary Moon.

Mr. and Mrs. J. D. Almond of Lynchburg were luncheon guests last week of Mr. and Mrs. A. B. Cocke.

Mr. and Mrs. Harry Ferguson, Jr. of Vera, Mrs. Eva Lerner and Mrs. Larry Miles and boys of Lynchburg visited Mrs. C. J. Paulette last week.

Patricia, Kerry and Keith Evans Lerner and Mrs. Larry Miles and boys of Lynchburg visited Mrs. C. J. Paulette last week.

Patricia, Kerry and Keith Evans of Tacoma, Washington visited Mr. and Mrs. J. K. Hamilton Saturday afternoon.

EMERGENCY FIRST AID
352-5425
APPOMATTOX COUNTY RESCUE SQUAD

WANT ADS

TIMES—VIRGINIAN
APPOMATTOX, VA.

PHIL'S CARPET CENTER

Main Street
Appomattox, Virginia 24522

Phillip Cocks, Owner Phone: 352-8015

Our New Phone Number

352-5575

(Clip for future reference)

Call this number for all your

Hardware needs - - -plus

plumbing and electrical service.

Poe Hdwe. Co., Inc.

CHURCH STREET APPOMATTOX, VA.

Concord Garden Club

The August meeting of the Concord Garden Club convened at 10 o'clock on Monday morning in the home of Mrs. R. E. Phelps with Mrs. E. T. Burleigh as co-hostess.

After delectable mid-morning refreshments the meeting was called to order by the president, Mrs. R. E. Davidson. At the business session announcements were made concerning the District Meeting to be held at Quaker Memorial Church in Lynchburg on Sept. 25 at 10:30 a.m. The president urged full attendance and participation. She stated the cost of registration and luncheon and suggested that these fees be brought to the September meeting and sent to the treasurer as one sum.

Mrs. C. F. Keesee stated that plans are being made for the fall Bazaar and asked that a suitable date be chosen as soon as possible. The September meeting was set as the target date to determine the date for this event.

The Garden Therapy Chairman, Mrs. Hattie Johnson, asked that a replacement be made on her committee to fill the vacancy of an inactive member. She reported that a number of flowering plans had been taken to one of the nursing homes at Spout Spring.

The president read a letter of resignation from Mrs. Onyx Metz who stated that she did this with deep regret; however family illness made it necessary. The membership heard this letter also with regret.

At the close of the business meeting the Flower Show Schedules for the District meeting were distributed and studied by the group with interpretations by Dr. Kelly who urged each member to participate in the show.

Mrs. Kelly Webb gave a brief and enthusiastic report of Flower Show School Number One which she attended recently in Blacksburg.

Awards for exhibits were Artistic: Blue, Mrs. Harvey Hite; Red, Mrs. Kelly Webb, Mrs. Merle Carroll, Mrs. C. F. Keesee, Mrs. D. S. Booth, Mrs. Douglas Crowther.

Horticulture: Blue, Mrs. Hattie Johnstone (5) Mrs. E. T. Burleigh (3), Mrs. J. T. Burleigh (2), Miss Mae Kelly - Red - Mrs. Hattie Johnstone (5) Mrs. J. T. Burleigh (2), Mrs. E. T. Burleigh, Mrs. Merle Carroll, Mrs. James St. Clair.

WRECK ISLAND HOMEMAKERS CLUB PLANS DINNER

The Wreck Island Extension Homemakers Club will hold its annual family night dinner at the Parkway Restaurant August 16 at 6:30 p.m.

Please plan to attend and bring your family.

WHATS HAPPENING AROUND CONCORD

The Senior Citizens from the Concord-Sherwill Community will enjoy a program of slides and lecture presented by Mrs. DeWitt Evans on her visit to Hawaii, on Wed., Aug. 21, at 10:30 o'clock in the Senior Senior Citizens' Center. Mrs. Evans' presentation will be followed by a Luauan Luncheon. Mrs. Hazel Robinson will act as coordinator of the luncheon.

On Wednesday of last week sixty-five senior citizens from Campbell County attended an all-day meeting at Claytor Lake where approximately three hundred senior members from several Southwestern Virginia counties and the cities of Radford and Pulaski assembled for an all-day outing and an exchange of ideas and programs.

On August 15 a group of Senior Citizens from Campbell County will visit Charlottesville and its historical spots.

Mr. and Mrs. J. E. Drinkard and Mrs. C. M. Roberts are spending this week at Rehoboth Beach. Dr. Mae Kelly attended the School of Christian Mission held at Randolph Macon Woman's College last week.

Mrs. Hattie Johnstone and Dr. Mae Kelly will visit the Amish country in Pennsylvania the latter part of this week.

WANT ADS GET RESULTS

TIMES—VIRGINIAN

APPOMATTOX, VA.

County Student Enters H-S

HAMPDEN-SYDNEY - Bryan Kenneth Selz, a graduate of Appomattox County High School, will enter Hampden-Sydney College this August as a member of the freshman class, according to John H. Waters, director of admissions at the College.

The son of Mrs. C. G. Selz of Concord, he was President of the band, and a member of the National Honor Society.

Jordan News

On August 25 the 4th ... night at 7:00 p.m. the Rev. ... Wilson will preach the ... Anniversary of the ... School. He will be accom... by the Junior Choir ... Cannan Baptist Church.

We extend to Mrs. ... Austin our deepest sym... at the lost of her aunt.

We are very sorry ... Cris Austin had to return to ... McQuire Hospital this ... We hope he'll soon be ... again.

Research Education Service American Cancer Society

DRIVE CAREFULLY

SCHOOL IS OUT

FOR SALE

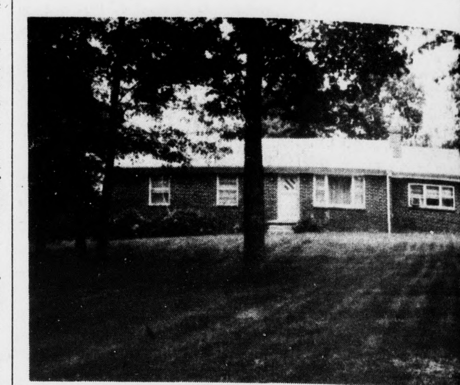

3 BEDROOMS, LIVING ROOM, DINING ROOM, KITC... DEN, FULL BASEMENT, FIREPLACE, 2.27 ACRES ... - LONG ROAD FRONTAGE

SHOWN BY APPOINTMENT

J. A. WILLIAMS
Real Estate

Phone 248-5794

PAMPLIN, VA.

Think Small - Save Big
ON THESE USED CAR BEAUTIES!

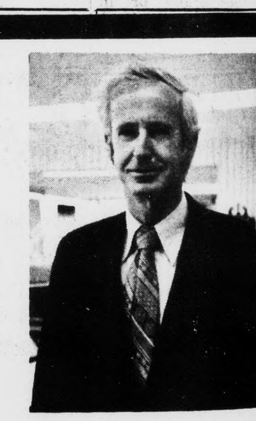

PAGE PETTY
Used Car Salesman

1973 Gran Torino
4 Door - V-8 Motor - Fully Equipped Including Factory Air

1973 Maverick
4 Door - 6 Cylinder Motor - Automatic Transmission - Radio & White Wall Tires

1973 Galaxie 500
4 Door Hard Top - V-8 Motor - Fully Equipped Including Factory Air

1972 T-Bird
2 Door Hard Top - Fully Equipped Including - Leather Upholstry - New Set of Radial Tires - Real Clean

1971 Torino
2 Door Hard Top - V-8 Motor - Automatic Transmission & Radio

1970 Ford
COUNTRY SQUIRE Station Wagon - 8 Passenger - V-8 Motor - Fully Equipped Including Factory Air

1969 Galaxie 500
4 Door Hard Top - V-8 Motor - Automatic Transmission - Radio & Rear Seat Speakers

1968 Ford
Ranch Wagon - 4 Door V-8 Automatic & Radio - Real Clean

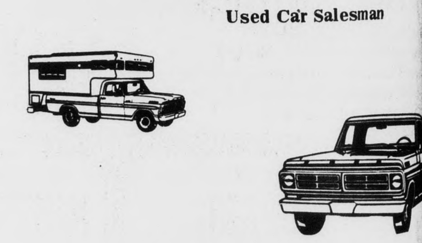

- TRUCKS -

1974 Ranchero
351 - V-8 Motor - Fully Equipped Including Factory Driven only 8,000 Miles

1972 Ford
F100 Pickup Ranger - V-8 Motor - Radio - 2 Tone Paint - Wide Body - V-8 Motor & Radio

1971 Ford
F-100 Pick up - ½ ton long wide body - V8 Motor and Radio

1965 Dodge
½ Ton Pickup

1964 IHC
½ Ton Pickup

And many other cars and pick ups to choose from.

LAWSON FORD, INC.

ROUTE 460 - WEST DLR. LIC. #2 APPOMATTOX, V...

...nch Program Announced ...r County Schools

...pomattox County Schools ...announced its policy for ...d reduced price meals, ...r children unable to ...full price of meals and ...served under the National ...Lunch, School Breakfast, and Special Milk Programs.

Local school officials have adopted the following family size and income criteria for determining eligibility:

...Size	Maximum Family Income For Free Meals and Free Milk	Family Income For Reduced Price Meals
	$ 2,910	$ 2,911 - 4,080
	3,830	3,831 - 5,360
	4,740	4,741 - 6,630
	5,640	5,641 - 7,900
	6,480	6,481 - 9,070
	7,310	7,301 - 10,240
	8,060	8,061 - 11,290
	8,810	8,811 - 12,340
	9,510	9,511 - 13,320
	10,190	10,191 - 14,260
	10,860	10,861 - 15,200
	11,530	11,531 - 16,140
...additional family ...ber	670	940

...ldren from families whose ...e is at or below the levels ...are eligible for free or ...price meals or free ...In addition, families not ...ing these criteria but with ...unusual expenses due to ...ly high medical expens... ...elter costs in excess of 30 ...of income, special ...tion expenses due to the ...d or physical condition of ...d disaster or casualty ...are urged to apply. ...plication forms are being ...all homes in a letter to ...ts. Additional copies are ...ble at the principal's ...in each school. The ...mation provided on the ...ation is confidential and ...be used only for the ...se of determining eligibi... Applications may be ...itted at any time during ...ar.

...ertain cases foster chil... ...re also eligible for these ...ts. If a family has foster ...ren living with them and ...s to apply for such meals ...ilk for them, it should ...ct the school.

...the operation of child ...g programs, no child will ...discriminated against be... ...e of race, sex, color, or ...nal origin.

...der the provisions of the ...each school principal will ...w applications and deter... ...eligibility. If a parent is ...sfied with the ruling of ...official he may make a ...st either orally or in ...to Lloyd G. Walton, School Board Office, Main Street, Appomattox, telephone 352-8251, for a hearing to appeal the decision. The policy contains an outline of the hearing procedure.

Each school and the office of the Division Superintendent has a copy of the complete policy which may be reviewed by any interested party.

Bus Schedule

Bus No. - Driver	Destination
40	Red House
15 - Rachel Paulette	Red House Rd.-Charlotte County Line
10 - Opal Paulette	Trents Hatchery Road
25 - Marilyn Harris	Evergreen
31 - Jane Tibbs	Promise Land & Spring Mills Rd.
35 - Sue Marshall	Promise Ld.-Double Bridge & Campbell County Line
9 - Becky Shorter	American Legion Rd. & Old Poor House Farm
41 - Hazel Padgett	Concord & Stonewall Road
4 - Paul Burge	Concord-Stonewall-Trinity Church
37 - Betty J. Franklin	Hwy a460 W. of Spout Spring & State Road 667
46 - Bragg	Falling River Estates & Fred Jones Estates
13 - Nancy Page	Transco & Spring Mills
5 - John Hudson	Hixburg Road & Pamplin School
17 - Minnie Lamb	Highway 460 East and Evergreen
42 - Leota Vaughan	Pamplin School & Charlotte County Line
39 - Shirley Franklin	Pamplin School - Hixburg & Hurtsville
2 - Allan Jones	Transco & Spout Spring
12 - Ernest Humbles	Vera - Tower Hill - Liberty Chapel
27 - Frank Moseley	Concord & Campbell County Line
23 - Jesse Booker	Oakville - Mt. Airy
11 - Boyd Humbles	Mt. Airy - Bent Creek
7 - Wade and Goode	Highway 460 East
43 - Bee Hudson	Liberty Chapel Church & Vera
19 - Marie Grove	Town of Appomattox
22 - Margaret Harris	Oakville Road
24 - Harriosn West	Vera - Piney Mountain Road
14 - Jesse Paulette	Oakville - Hebron Road
30 - K. Wingfield	Vera-Hollywood -Buckingham County Line
38 - E. Carson	Police Tower Road
34 - Sam Davidson	Oakville-Jordon Church-Piney Mountain
36 - Velma Johnson	Reedy Spring-Double Bridge-Spout Spring
29 - E. M. Stratton	Concord-Campbell County Line & Herndon Store
44 - G. Mitchell	Highway 460 West to Wheeler Service Station
28 - J. Bradford	Oakvile-Mt. Airy Lime Plant-Trinity Ch.
3 - R. Childress	Oakville-Bent Creek & Tower Hill
20 - Betty G. Franklin	Bible Baptist Church & Parkway
6 - Sandra McIntosh	Pamplin-Piney Ridge Community
16 - Frank Johnson	Hixburg, Hurtsville, Pamplin School

School Calendar 1974-75

Preschool Conference		
Beginning Teachers (Teachers not in this division 1973-74)	Appomattox Elementary School	August 23, 1974 9:00 a.m. EDT
All Teachers	Appomattox County High	August 26, 1974 9:00 a.m. EDT
	Instructional Dept. Meetings	1:00 p.m. EDT
	In Assigned Schools	August 27-30, 1974 8:30 a.m. - 3:30 p.m.
	A. E. A. Meeting	August 29, 1974
	Appomattox County High	2:00 p.m. EDT
First Day of School	Tuesday	September 3, 1974
District F Meeting [Optional] (Attend meeting or work at school)	Friday(Schools Closed)	October 4, 1974
A.E.A. Meeting	Tuesday, 3:45 p.m.	October 8, 1974
Thanksgiving	Close Wednesday p.m.	November 27, 1974
	Open Monday a.m.	December 2, 1974
Christmas	Close Friday p.m.	December 20, 1974
	Open Thursday a.m.	January 2, 1975
Easter	Close Thursday p.m.	March 27, 1975
	Open Tuesday a.m.	April 1, 1975
A.E.A. Meeting	Tuesday, 3:45 p.m.	May 13, 1975
Last Day of School	Tuesday	June 3, 1975
Workdays for Teachers		
Friday, Nov. 1, 1974	Fri., Mar. 7, 1975(A.E.A. Meeting, 2:30 p.m.)	
Fri., Jan. 24, 1975	(A.E.A. Meeting 2:30 p.m.)	
Wed., June 4, 1975		Thurs., June 5, 1975

(Additional Days During Term if Deemed Necessary)

SUPER DOLLAR DISCOUNT STORES
STOREWIDE DISCOUNT PRICES EVERYDAY!

SCHOOL TIME

THE ORGANIZER by Westabs
Vinyl Covered - 3 FOLD BINDER $2.00 Value $3.00

CAMPUS COLLECTION
CANVAS BINDER
ASSIGNMENT BOOK
FILLER PAPER
INDEX
DICTIONARY
$2.00 Value $3.31

COMPOSITION BOOKS
44 COUNT Value 49¢ 34¢
4 SUBJECT 96 COUNT Value 98¢ 77¢

BIG 9" x 12" CLIPBOARD 2/$1.00

300 COUNT NOTEBOOK PAPER 67¢

SCHOLAR SET
ALL-IN-ONE BINDER
3 Ring Binder
4 Composition Books
Filler Paper
Index
Value $4.44 $2.77

CHILDRENS CANVAS OXFORDS
Sizes 9-12. Red & Navy Print Patterns 87¢

Girls KNEE HI SOCKS
SIZES 6-8½ 9-11 57¢ PR.
Solids - Fancies Stripes
Slightly irregular

BOYS UNDERWEAR 2/$1.00
Sizes S, M, L, XL Slightly Irregular
T-SHIRTS OR BRIEFS

BOYS PANTS
DRESS KNITS
DRESS UP JEANS
Flare leg
Solids - Checks Fancies
$5.00 SIZES 8-18

BOYS Solid & Fancy LONG SLEEVE KNIT SHIRTS
Sizes 8-18
$2.27

Ladies DRESSES
100% Polyester DOUBLE KNIT
$9.00
Solids & Fancies Jr. - Misses - Half

CHILDRENS BOXER LONGIES
For Boys or Girls
Perm. Press Asst. Solid Colors
SIZES 2-6
$1.17 flare leg

Ladies SWEATERS
Short Sleeve Slipovers
$4.00
Sizes S, M, L Wide asst. to choose

Triangle Plaza Shopping Center
Appomattox, Virginia
Hours Monday through Friday 9 a.m. to 9 p.m. Saturday 9 a.m. to 6 p.m.

Going on now!
Frigidaire
Harvest of Values

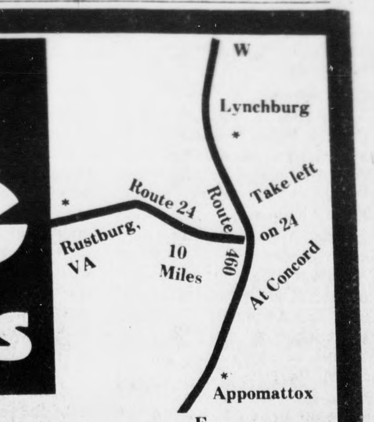

THE ONLY DEALER WITH 100% FRIGIDAIRE ACCREDITED TECHNICIAN
SERVICE MAKES IT AN EVEN BETTER PRICE

FROM APPOMATTOX, You Are Only 20-25 Minutes From The Largest Showroom Of Appliances In This Area - Backed By Factory Trained Service Personnel And Our Own 38 Year Reputation With Frigidaire! If Quality, Price and Service Are What You Are Looking For, Then See Us Today -

10 DAYS ONLY!!

Frigidaire! 17.0 cu. ft. Refrigerator only 30" wide

Now! A huge refrigerator in a 30" cabinet. 17.0 cu. ft. with a 4.75 cu. ft. freezer that stores up to 166 lbs. 100% Frost-Proof. Add-On Automatic Ice Maker may be installed now or later. Reversa-doors hinge for right- or left-hand opening. Smooth-glide nylon Rollers make it easy to move.

10 DAYS ONLY $398.00 W/T

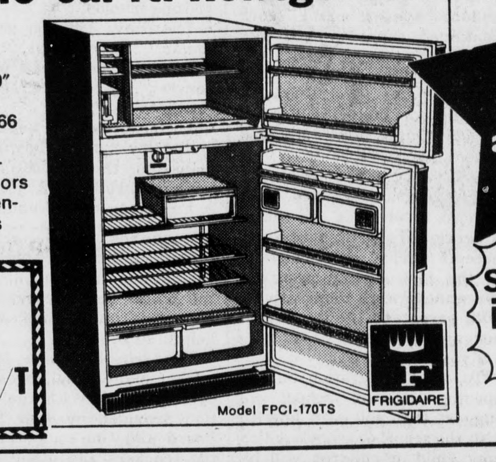

NO EXTRA FOR COLOR

Better buy now and Save!

Your satisfaction is our goal! If you're not satisfied, we'll make it good!

YOUR TRADE-IN CAN BE YOUR DOWN PAYMENT

Frigidaire Skinny Mini. Fits almost anywhere. (Only 2 feet wide)
Install it where the wash is—kitchen, bath, nursery...anywhere you can get adequate wiring, plumbing and venting.
WASHERS from $184 w/t

Frigidaire!
20.0 cu. ft. Frigidaire Side-by-Side with 7.03 cu. ft. freezer that stores up to 246 lbs. 100% Frost-Proof. No defrosting. Add-On Automatic Ice Maker may be installed now or later at extra charge.
WE DELIVER & INSTALL

Frigidaire!
Electri-clean oven cleans itself—racks, drip bowls, too—automatically, electrically. Cook-Master control turns oven on, off at times you select. Automatic appliance outlet. Single-dial oven control. Infinite heat surface unit controls.
RANGES from $169 w/t

Frigidaire!
Continuous-clean side and back oven panels clean themselves when oven temperature is 375° F. or more. Glass window in door. Simple 3-step Cook-Master control turns oven on and off at times you select.
40" RANGES from $259 w/t

Close Out Prices On All 1974 Models

SALE!

SAVE UP TO $100.00 NOW!!

OTHER WASHERS $184 • DRYERS $136
FURNITURE — TV's & STEREOS ALSO ON SALE!

30-60-90 Days Cash Terms—Bank Financing of Your Choice

- AMANA
- ZENITH
- FRIGIDAIRE
- RCA
- SIEGLER
- FURNITURE

STORE HOURS: 8 to 5:30 Daily 8 to 1 Saturday Open All Day Wed.

A.G. Tweedy
RUSTBURG, VA.

9 Miles South of Lynchburg on 501 in Front of Rustburg High School We Deliver
Dial 332-5174